

R.C.C 1:23:4 - 4 1/2" TH ROOF SLAB WITH W. COURSE

9" TH BR PARAPET WALL 2' 6" HT

NORTH

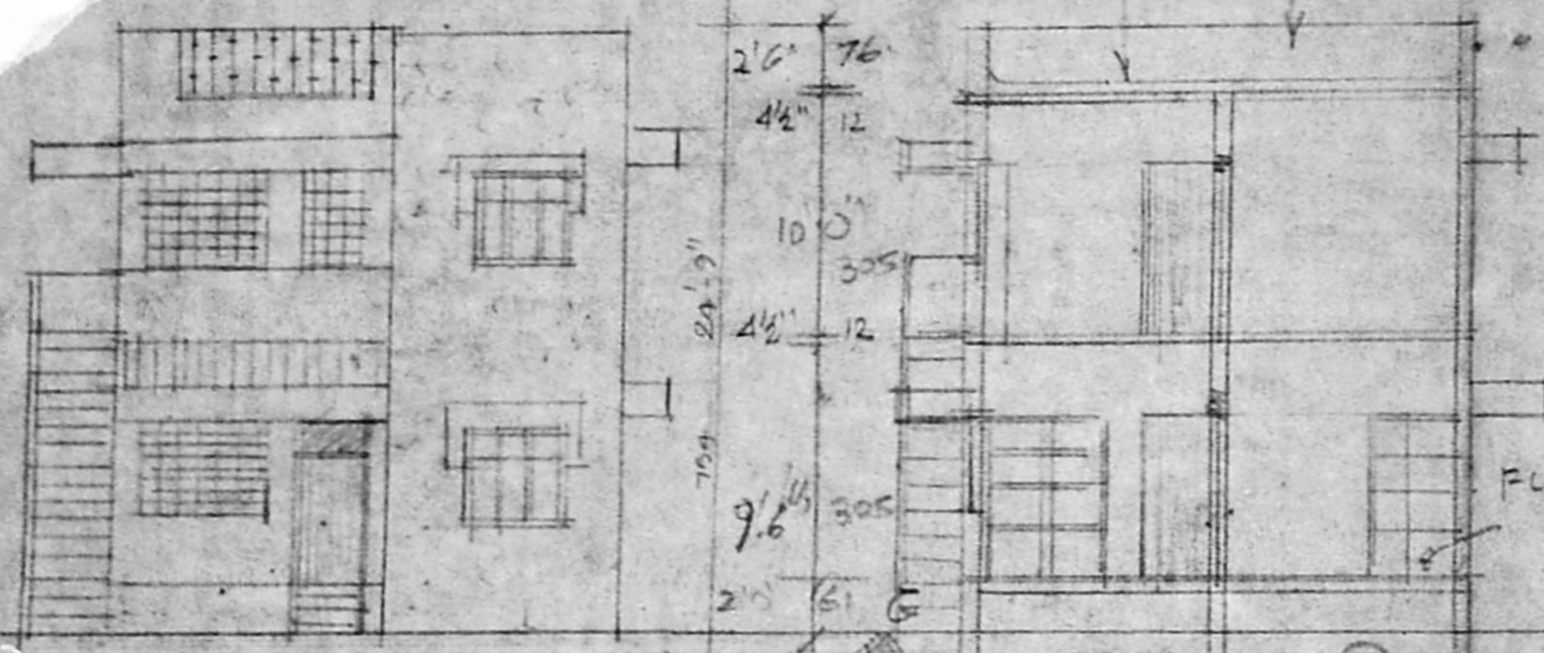

FRONT ELEVATION.

SECTION ON "AB"



Planning Permit No. A/1379/92
APPROVED
 SUBJECT TO THE CONDITIONS IN THIS OFFICE ORDER.
 No. A/11814/92 dt. 09.09.92
 D/E FOR MEMBER SECRETARY
 MADRAS METROPOLITAN
 DEVELOPMENT AUTHORITY
 MADRAS - 600 008.

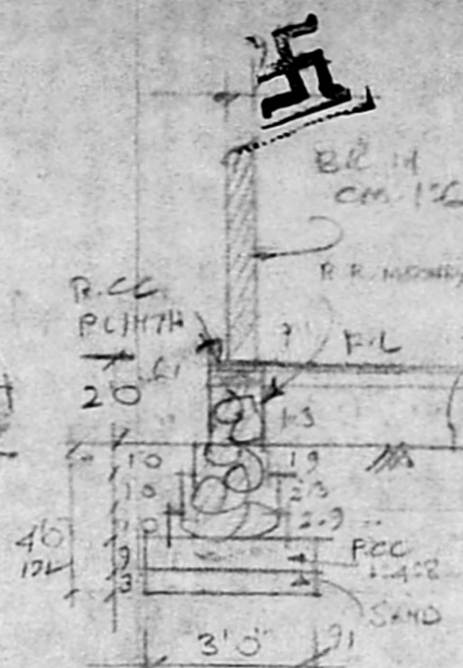

DETAILS OF FOUNDATION OF WALL AT (C)

DETAILS	FT. IN	CMS
D DOOR	33-70	100-213
D1 DOOR	30-70	91-213
D2 DOOR	21-60	70-183
W WINDOW	33-40	100-120
W1 - DO -	42-40	127-122
V VENTILATOR	30-20	91-61

AREA	SQ. FT	SQ. M
PLOT	2184	203
PUNTA GF (EX)	703	65.3
PUNTA FF (PRO)	703	65.3
FLOOR GF	563	52.3
FLOOR FF	563	52.3

COLOUR INDEX:

EXG.	ROAD
PRO.	PLAT

NOTE: SANCTIONED B/NO 24/8485 DATED 16.4.84.

REGULARISATION OF GROUND-FLOOR AND THE PROPOSED FIRST-FLOOR AT DOOR NO. 7 NATARAJAN STREET, MUTHAMIZH NAGAR, JH S.NO. 80 OF PANNAL VILLAGE, SAIDAPET TQ, CHENGAI ANNA DT., SCALE: 0.1" = 8'0" (1:100).

SCRUTINY PLAN
 A/11814/92

OWNER: D. Sundar Singh.
 MR. D. SUNDAR SINGH.

M. ARUMUGAM, D.C.E.
 CIVIL ENGINEER & CONTRACTOR.
 Regd. Vembuli Amman Kovil Street,
 Pallavaram, Madras - 600 033.
 Licensed Surveyor No. 100.
 COST ESTIMATOR, MADRAS.
 SURVEYOR.

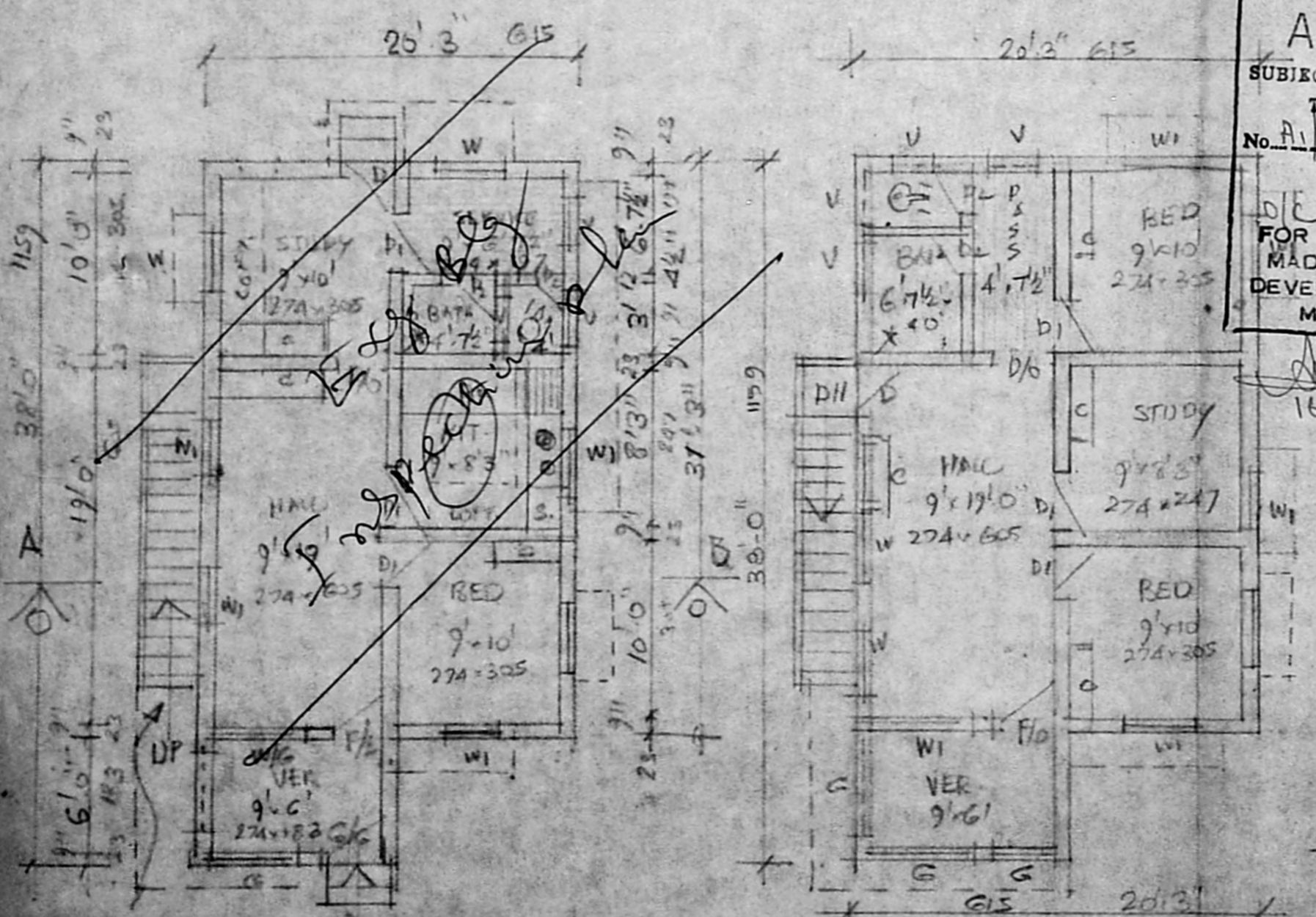

PLAN OF G-FLOOR (EXISTING)

PLAN OF F-FLOOR (PROPOSED)

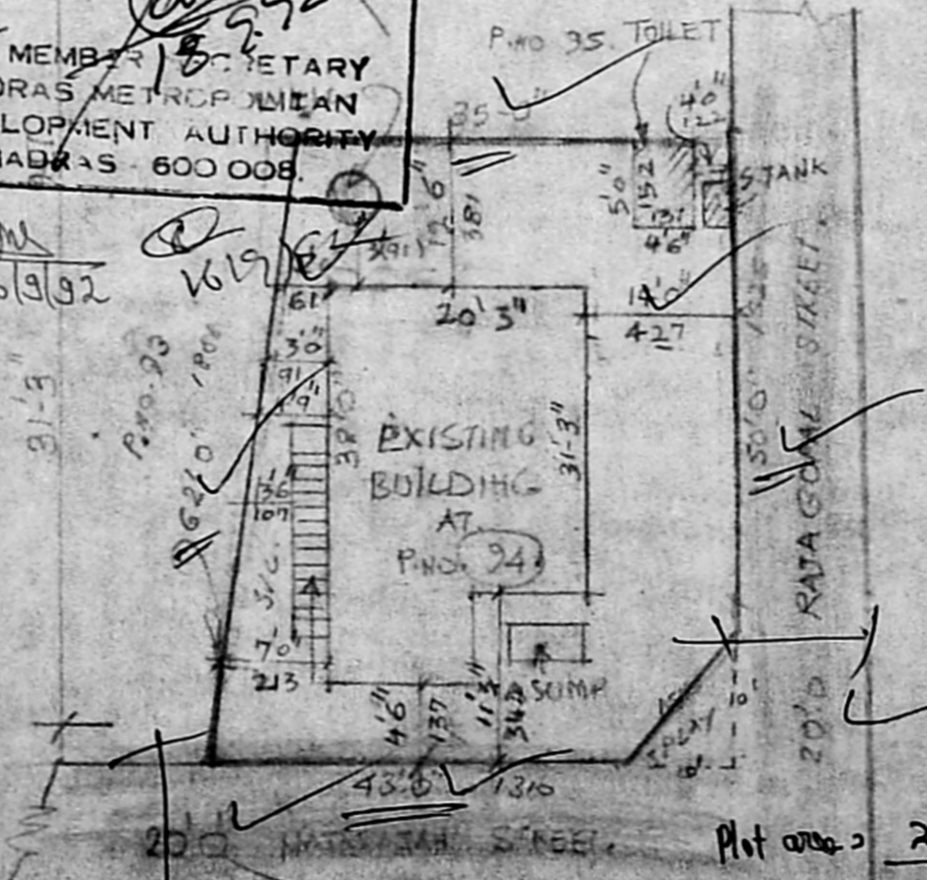

SITE PLAN OF PLOT.
 SCALE: 0.1" = 16'0" (1:200)

Plot area = 203 m²
 Rldy area = (38 x 20.25) - (6.75 x 9.75) + (3x9)
 = 760.625 m²
 GF = 707.4 m²
 FF = 202 m²
 PSS = 141.48, 0.70
 Coverage = 70.24, 35%